

SUITE III.

Prélude.

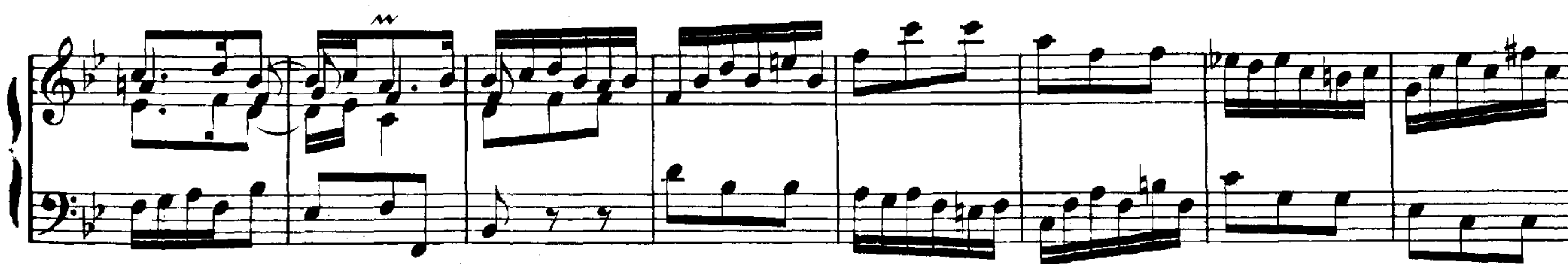

Allemande.

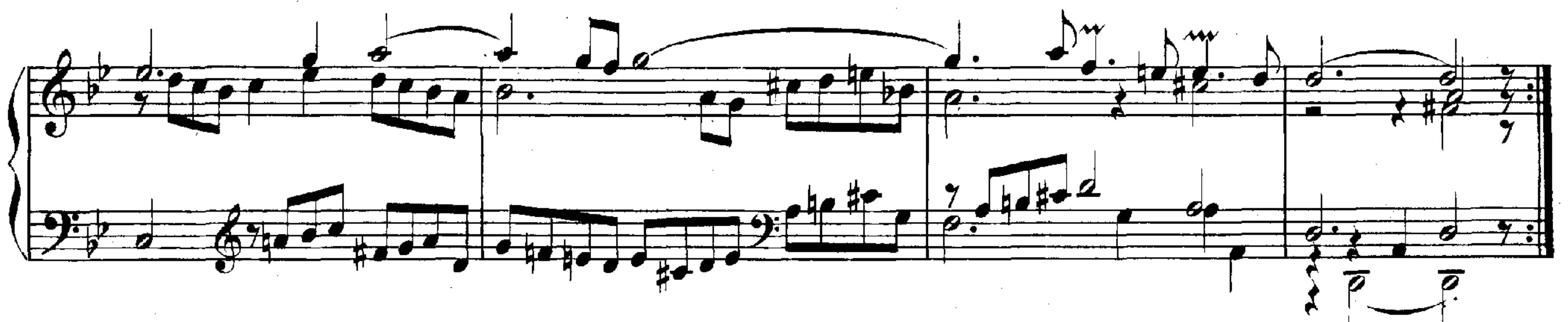

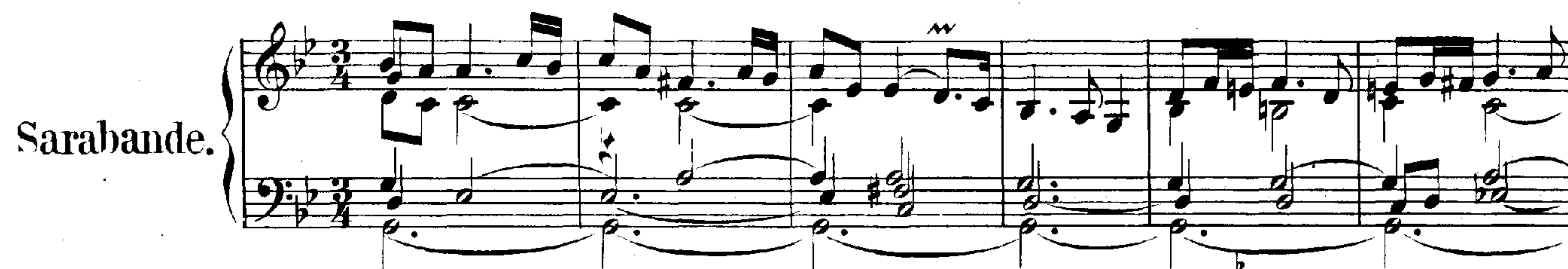
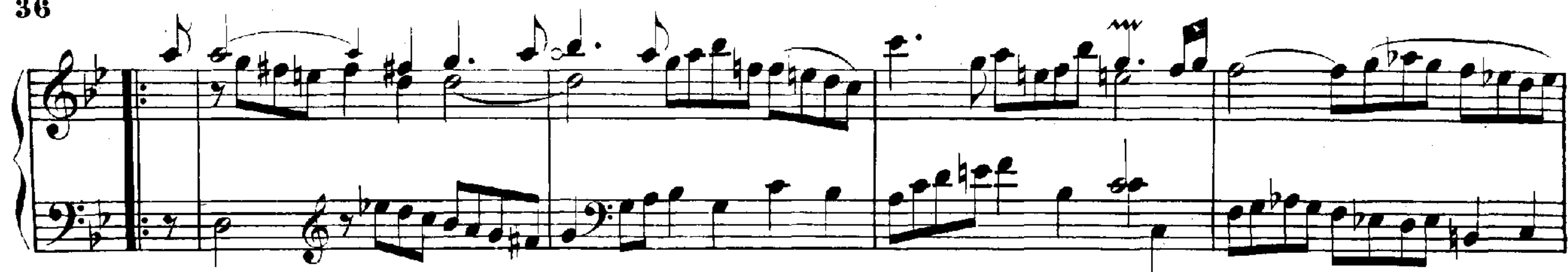

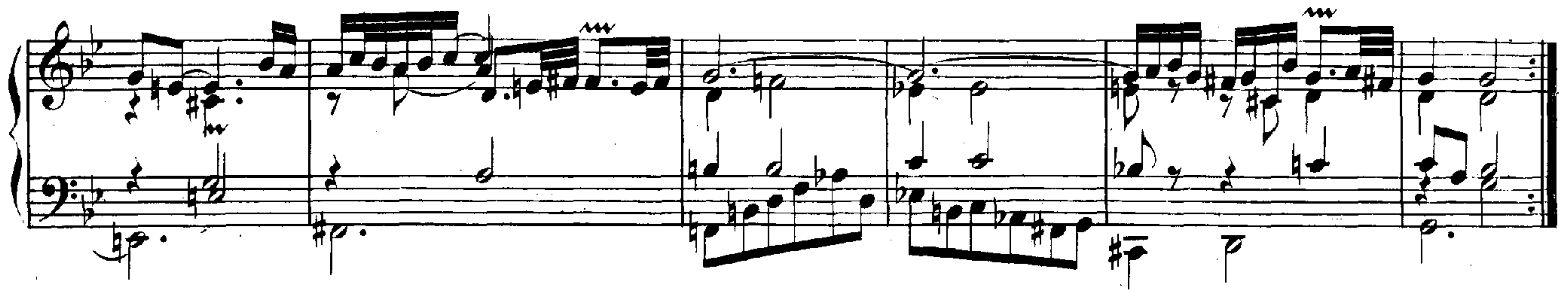

Les agréments de la même Sarabande.

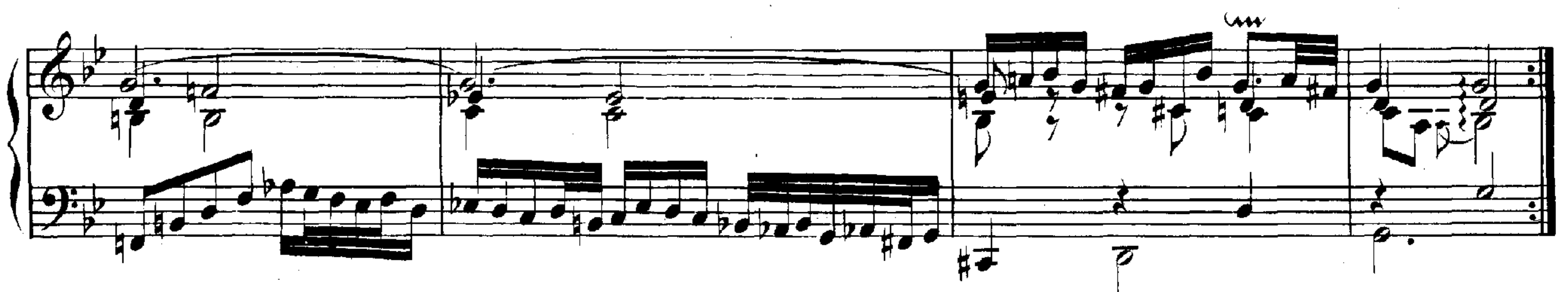
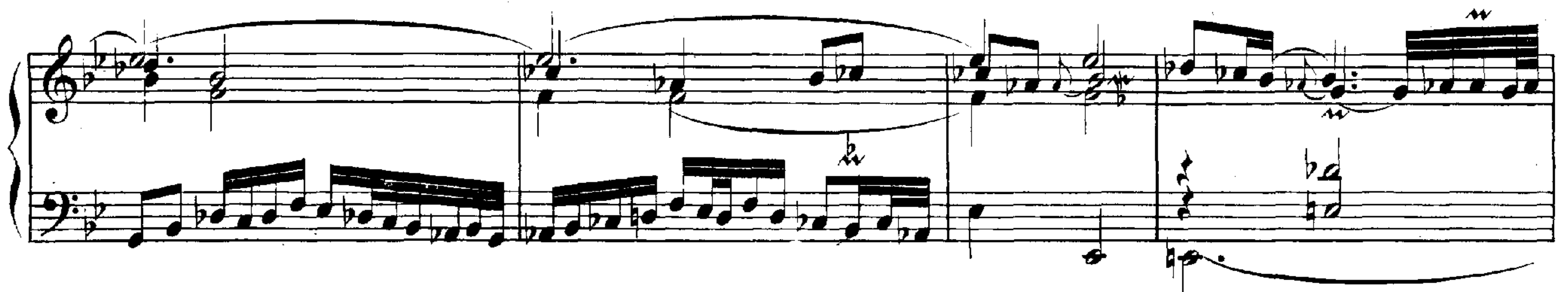
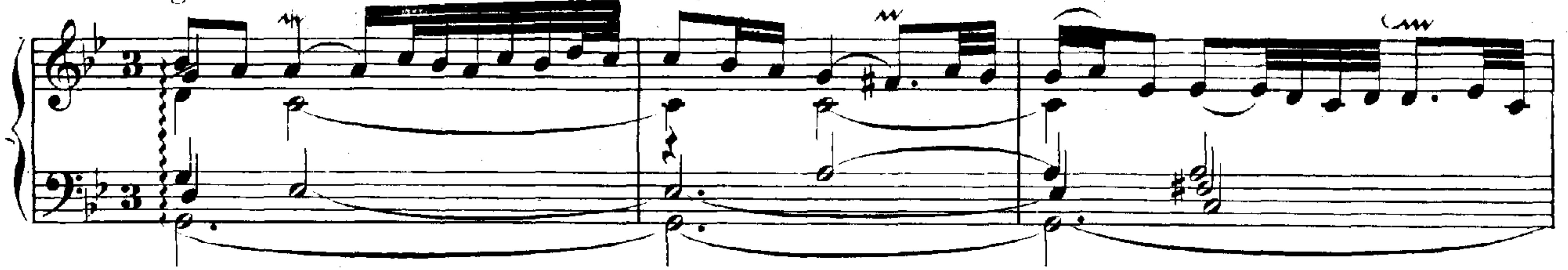

Gavotte I.
(alternativamente.)

Gavotte II.
(ou la Musette.)

(Gavotte I. d. c.)

